Sway

Arr. Don Quattrocchi

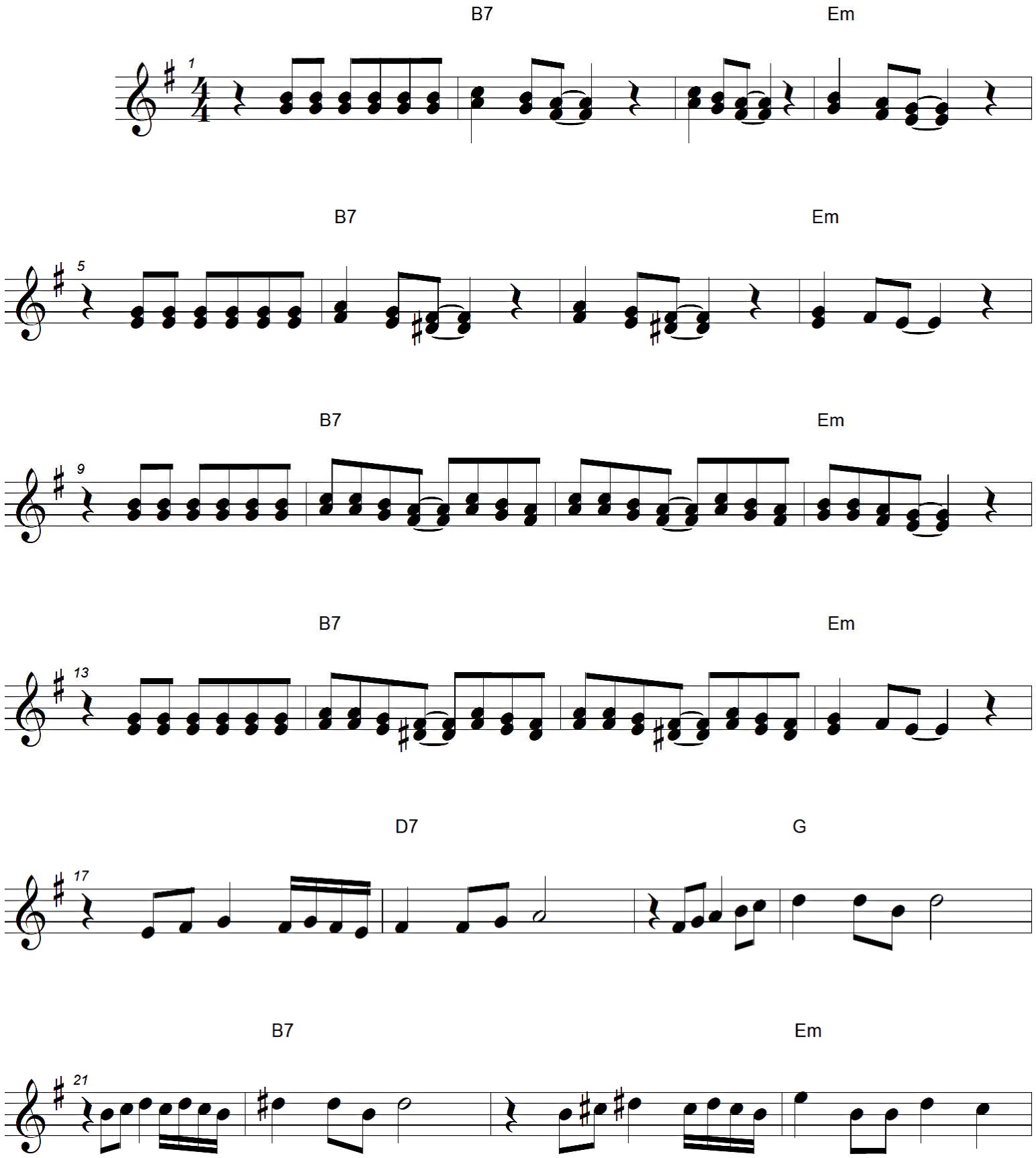

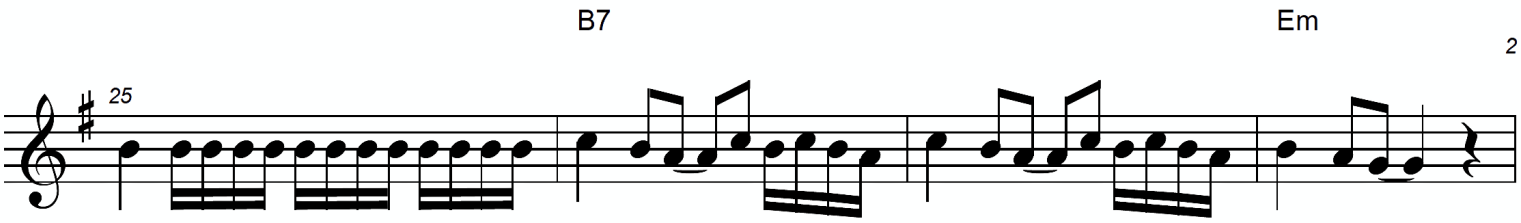
B7
Em
25

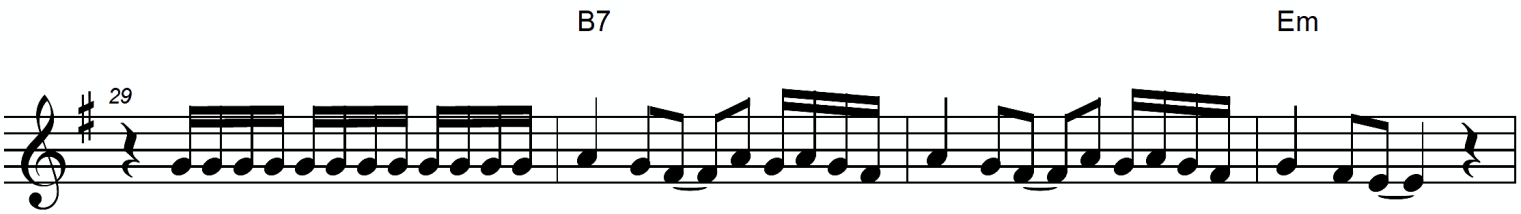
B7
Em
29

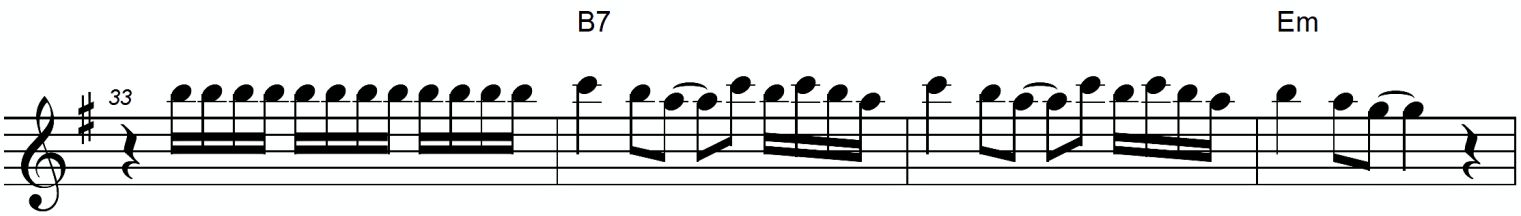
B7
Em
33

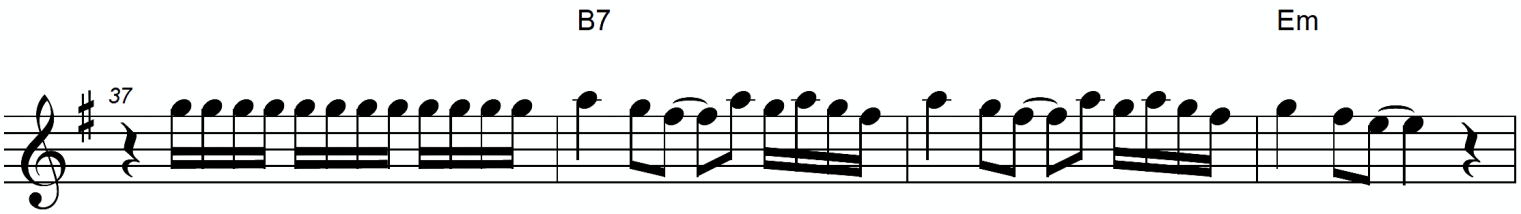
B7
Em
37

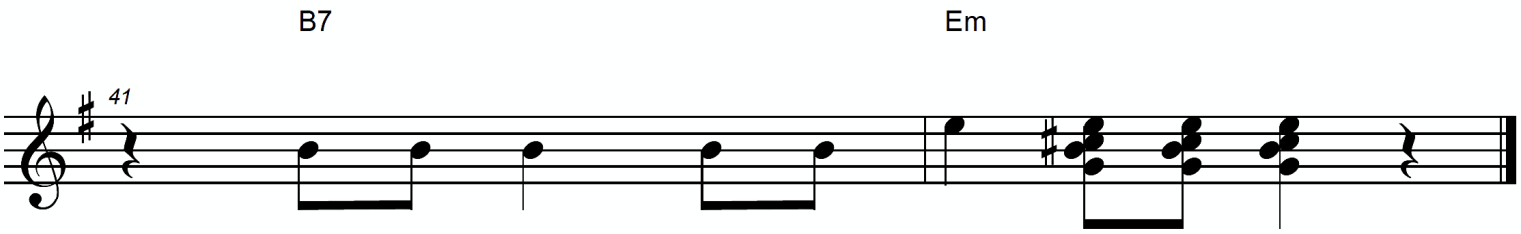
B7
Em
41